PTP Service Support & RMA Process

17th November 2009
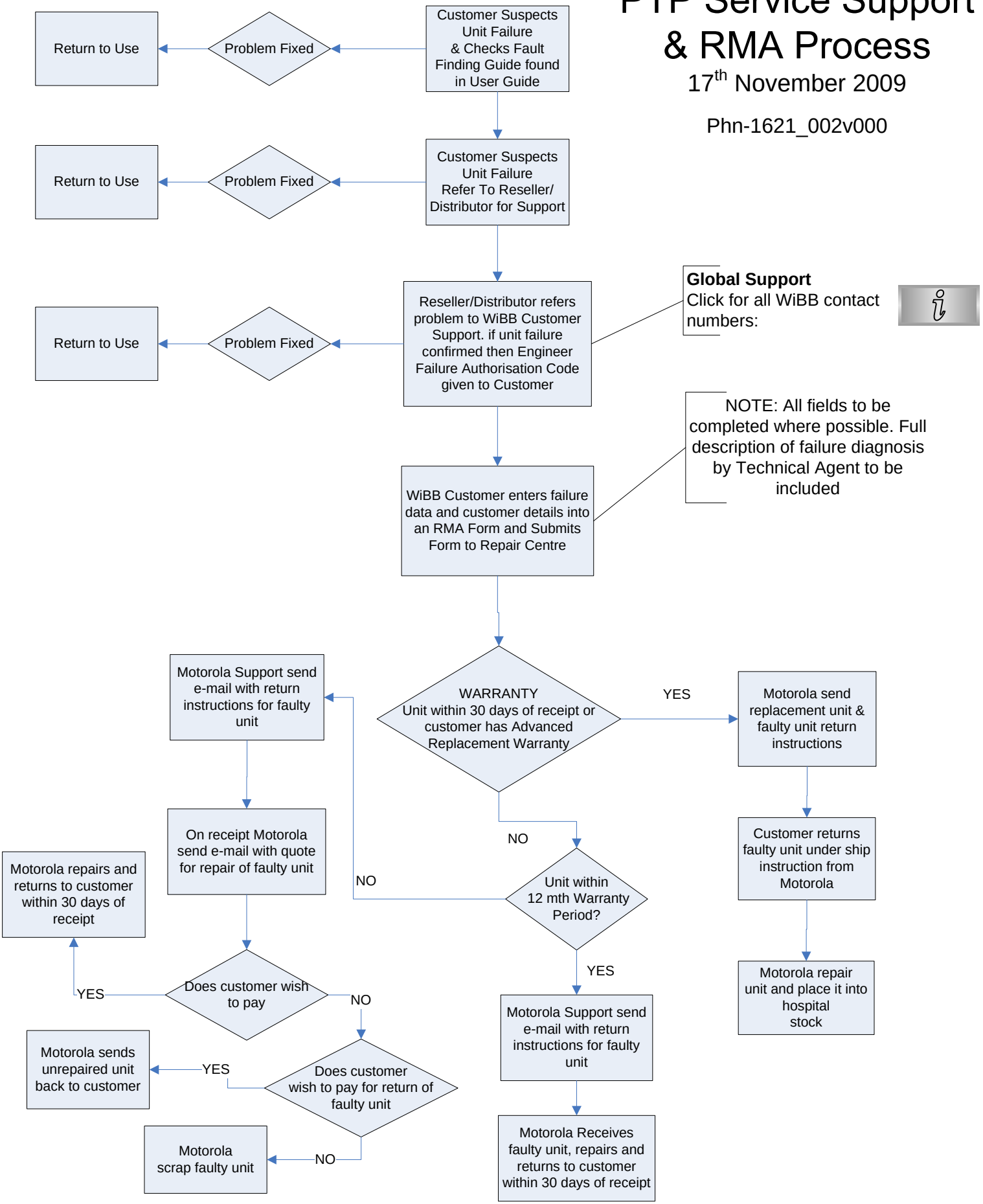
Phn-1621_002v000